

# SUMMER CLASSES TIMETABLE

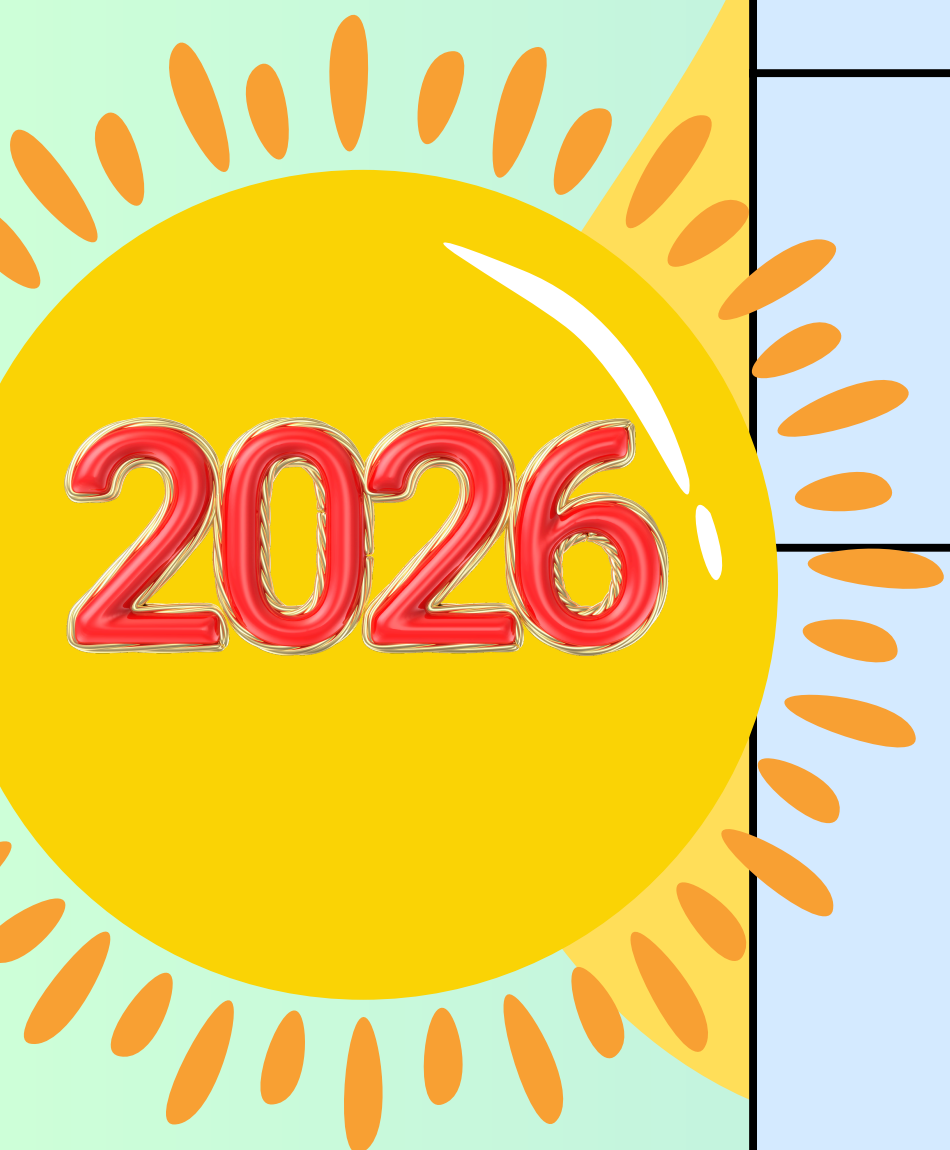

**CALL US ON**  
**85800628**  
**BOOK NOW**



<u>CLASS &amp; LOCATION</u>	<u>JANUARY DATE &amp; COST</u>	<u>WEDNESDAY TIME &amp; CODE</u>	<u>THURSDAY TIME &amp; CODE</u>	<u>FRIDAY TIME &amp; CODE</u>
<b>YOGA</b> Kogarah School of Arts Don Mamouney	7th, 14th, 21st & 28th \$6.50 per class	10:30am SUM01		
<b>ZUMBA GOLD</b> Kogarah School of Arts Norma Rojas	7th, 14th, 21st & 28th \$6.50 per class	10:30am SUM02		
<b>LIVING LONGER LIVING STRONGER</b> Kogarah School of Arts Liliana Carrolo	7th, 14th, 21st & 28th \$6.50 per class	10.30am SUML03		
<b>FITTER &amp; STRONGER</b> St. Helen's Community Centre Tony Earls	8th, 15th, 22nd & 29th \$6.50 per class		9:00am SUM04	

# SUMMER CLASSES TIMETABLE

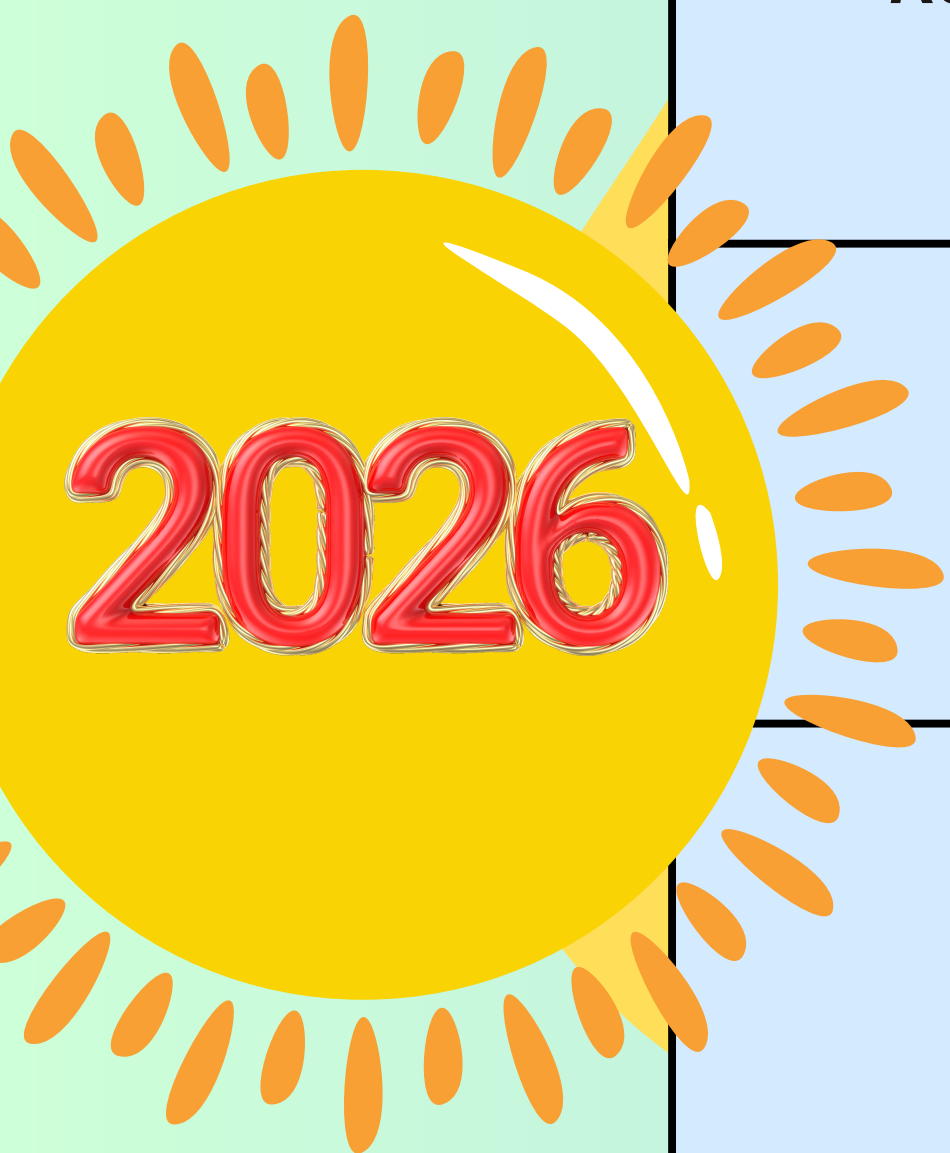

**CALL US ON**  
**85800628**  
**BOOK NOW**



<u>CLASS &amp; LOCATION</u>	<u>JANUARY DATE &amp; COST</u>	<u>WEDNESDAY TIME &amp; CODE</u>	<u>THURSDA Y TIME &amp; CODE</u>	<u>FRIDAY TIME &amp; CODE</u>
<b>LIVING LONGER LIVING STRONGER</b> <i>Redfern, Ron Williams Centre</i> Tony Earls	9th, 16th, 23th & 30th \$6.50 per class		9:00am SUM05	
<b>PILATES</b> Oatley RSL Hall Linda Melgaard	8th, 15th, 22nd & 29th \$12.50 per class		10:30am SUM06	
<b>FITTER &amp; STRONGER</b> Oatley RSL Hall Neda Kazemikhoo	9th, 16th, 23rd & 30th \$12.50 per class			9:30am SUM07
<b>STRENGTH, STRETCH &amp; RELAX</b> Oatley RSL Hall Dorothy Senise	7th, 14th, 21st & 28th \$12.50 per class	10:00am SUM08		